



Test Report

No.: T32420270447SC

Date: MAR 21, 2024

Page 1 of 9

Address : ROOM 1101,11TH FLOOR, TOWER 2, CHINA HONG KONG CITY,33 CANTON ROAD,TSIMSHATSUI,KOWLOON,HONG KONG
Vendor : BODYTECC JEWELRY FACTORY (SHENZHEN) LTD, CO.
Address : 2ND FLOOR,A BUILDING, NO.59,HONGHU ROAD,YANCHUAN COMMUNITY, SONGGANG,BAO'AN DISTRICT, SHENZHEN,GUANGDONG,CHINA
Manufacturer : BODYTECC JEWELRY FACTORY (SHENZHEN) LTD, CO.
Address : 2ND FLOOR,A BUILDING, NO.59,HONGHU ROAD,YANCHUAN COMMUNITY, SONGGANG,BAO'AN DISTRICT, SHENZHEN,GUANGDONG,CHINA

The following samples were submitted and identified on behalf of the client as 14G TTNM NPL2 G SOLIDR .

SGS Case No. : CA324202707169

Vendor's Style No. : GDT-SBB01
FOB Port : SHENZHEN
Sample Quantity : 6PCS
Sample Receiving Date : MAR 08, 2024
Testing Period : MAR 08, 2024 TO MAR 21, 2024

This document is issued by the Company subject to its General Conditions of Service printed overleaf, available on request or accessible at <http://www.sgs.com/en/Terms-and-Conditions.aspx> and, for electronic format documents, subject to Terms and Conditions for Electronic Documents at <http://www.sgs.com/en/Terms-and-Conditions/Terms-e-Documents.aspx>. Attention is drawn to the limitation of liability, indemnification and jurisdiction issues defined therein. Any holder of this document is advised that information contained hereon reflects the Company's findings at the time of its intervention only and within the limits of Client's instructions, if any. The Company's sole responsibility is to its Client and this document does not exonerate parties to a transaction from exercising all their rights and obligations under the transaction documents. This document cannot be reproduced except in full, without prior written approval of the Company. Any unauthorized alteration, forgery or falsification of the content or appearance of this document is unlawful and offenders may be prosecuted to the fullest extent of the law.

Unless otherwise stated the results shown in this test report refer only to the sample(s) tested and such sample(s) are retained for 30 days only.

SGS Hong Kong Limited | Office: Units 303 & 305, 3/F Building 22E, Phase 3, HK Science Park, New Territories, Hong Kong t (852) 2334 4481 f (852) 2764 3126 e mktg.hk@sgs.com
Laboratory: 1/F, Units 16-29 3/F, 4/F & 5/F, On Wui Centre, 25 Lok Yip Road, Fanling, New Territories, Hong Kong. www.sgs.com/en-hk/





Test Report

No.: T32420270447SC

Date: MAR 21, 2024

Page 2 of 9

Test Requested		Conclusion
1.	Nickel Release	PASS
2.	Lead Content	PASS
3.	Cadmium Content	PASS
4.	Phthalates Content	PASS
5.	Tarnishing Test	PASS

***** FOR FURTHER DETAILS, PLEASE REFER TO THE FOLLOWING PAGE(S) *****

Signed for and on behalf of
SGS Hong Kong Ltd.

Lam Chi Ho, Jacko
Senior Chemist

This document is issued by the Company subject to its General Conditions of Service printed overleaf, available on request or accessible at <http://www.sgs.com/en/Terms-and-Conditions.aspx> and, for electronic format documents, subject to Terms and Conditions for Electronic Documents at <http://www.sgs.com/en/Terms-and-Conditions/Terms-e-Documents.aspx>. Attention is drawn to the limitation of liability, indemnification and jurisdiction issues defined therein. Any holder of this document is advised that information contained hereon reflects the Company's findings at the time of its intervention only and within the limits of Client's instructions, if any. The Company's sole responsibility is to its Client and this document does not exonerate parties to a transaction from exercising all their rights and obligations under the transaction documents. This document cannot be reproduced except in full, without prior written approval of the Company. Any unauthorized alteration, forgery or falsification of the content or appearance of this document is unlawful and offenders may be prosecuted to the fullest extent of the law.

Unless otherwise stated the results shown in this test report refer only to the sample(s) tested and such sample(s) are retained for 30 days only.

SGS Hong Kong Limited | Office: Units 303 & 305, 3/F Building 22E, Phase 3, HK Science Park, New Territories, Hong Kong t (852) 2334 4481 f (852) 2764 3126 e mktg.hk@sgs.com
Laboratory: 1/F, Units 16-29 3/F, 4/F & 5/F, On Wui Centre, 25 Lok Yip Road, Fanling, New Territories, Hong Kong. www.sgs.com/en-hk/

Results:
Nickel Release

Test Method : With reference to EN 12472:2020 and EN 1811:2023.

QC Test

Test Item (s)	Sample Area (cm ²)	Volume of Test Solution (ml)	Nickel Release (µg/cm ² /week)			Client's Limit (µg/cm ² /week)	Comment
			Trial 1	Trial 2	Trial 3		
1	4.21	4.5	<0.10	<0.10	<0.10	0.1	PASS

Note: - µg/cm²/week = microgram per square centimeter per week
 - < = Less than

Remark: - Test is conducted as whole article instead of component level as per client requested.

Lead Content
For paint/similar surface coating material :

Test Method :With reference to CPSC-CH-E1003-09.1.

Test item	Result(s)(%)	Reporting Limit(%)	Client's Limit(%)
	1		
Lead (Pb)	ND	0.0020	0.009
Comment	PASS	--	--

Specimen Description:

1. Grey w/ black coating on paper card (Card), black coating on plastic film (Card), black coating on plastic label (Sticker)

Note: - % = percentage by weight
 - ND = Not Detected

This document is issued by the Company subject to its General Conditions of Service printed overleaf, available on request or accessible at <http://www.sgs.com/en/Terms-and-Conditions.aspx> and, for electronic format documents, subject to Terms and Conditions for Electronic Documents at <http://www.sgs.com/en/Terms-and-Conditions/Terms+Document.aspx>. Attention is drawn to the limitation of liability, indemnification and jurisdiction issues defined therein. Any holder of this document is advised that information contained hereon reflects the Company's findings at the time of its intervention only and within the limits of Client's Instructions, if any. The Company's sole responsibility is to its Client and this document does not exonerate parties to a transaction from exercising all their rights and obligations under the transaction documents. This document cannot be reproduced except in full, without prior written approval of the Company. Any unauthorized alteration, forgery or falsification of the content or appearance of this document is unlawful and offenders may be prosecuted to the fullest extent of the law.

Unless otherwise stated the results shown in this test report refer only to the sample(s) tested and such sample(s) are retained for 30 days only.



Test Report

No.: T32420270447SC

Date: MAR 21, 2024

Page 4 of 9

For all materials except paint/similar surface coating:

Test Method :With reference to CPSC-CH-E1001-08.3 / CPSC-CH-E1002-08.3.

Test item	Result(s)(%)				Reporting Limit(%)	Client's Limit(%)
	1	2	3	4		
Lead (Pb)	ND	ND	ND	ND	0.0020	0.010
Comment	PASS	PASS	PASS	PASS	--	--

Test item	Result(s)(%)				Reporting Limit(%)	Client's Limit(%)
	5	6	7	8		
Lead (Pb)	ND	ND	ND	ND	0.0020	0.010
Comment	PASS	PASS	PASS	PASS	--	--

Specimen Description:

1. Silvery metal w/ golden plating (Bead)
2. Silvery metal w/ golden plating (Pin)
3. Transparent plastic sheet (Box)
4. White paper card
5. White paper card
6. White paper label w/ black printing (Sticker) w/ Transparent plastic label w/ black printing (Sticker)
7. Transparent plastic label w/ white printing (Sticker) w/ Transparent plastic label (Sticker)
8. Transparent plastic film (Card)

- Note:
- % = percentage by weight
 - ND = Not Detected

This document is issued by the Company subject to its General Conditions of Service printed overleaf, available on request or accessible at <http://www.sgs.com/en/terms-and-conditions.aspx> and, for electronic format documents, subject to Terms and Conditions for Electronic Documents at <http://www.sgs.com/en/terms-and-conditions/terms-e-document.aspx>. Attention is drawn to the limitation of liability, indemnification and jurisdiction issues defined therein. Any holder of this document is advised that information contained hereon reflects the Company's findings at the time of its intervention only and within the limits of Client's instructions, if any. The Company's sole responsibility is to its Client and this document does not exonerate parties to a transaction from exercising all their rights and obligations under the transaction documents. This document cannot be reproduced except in full, without prior written approval of the Company. Any unauthorized alteration, forgery or falsification of the content or appearance of this document is unlawful and offenders may be prosecuted to the fullest extent of the law.

Unless otherwise stated the results shown in this test report refer only to the sample(s) tested and such sample(s) are retained for 30 days only.

SGS Hong Kong Limited | Office: Units 303 & 305, 3/F Building 22E, Phase 3, HK Science Park, New Territories, Hong Kong | t (852) 2334 4481 | f (852) 2764 3126 | e [mktg.hk@sgs.com](mailto:marketing@sgs.com)
Laboratory: 1/F, Units 16-29 3/F, 4/F & 5/F, On Wui Centre, 25 Lok Yip Road, Fanling, New Territories, Hong Kong. | www.sgs.com/en-hk/

Cadmium Content

Test Method: With reference to USEPA 3050B and/or USEPA3051 and/or USEPA3052

Test item	Result(s)(%)			Reporting Limit(%)	Client's Limit(%)
	1	2	3		
Cadmium (Cd)	ND	ND	ND	0.0005	0.0075
Comment	PASS	PASS	PASS	--	--

Test item	Result(s)(%)			Reporting Limit(%)	Client's Limit(%)
	4	5	6		
Cadmium (Cd)	ND	ND	ND	0.0005	0.0075
Comment	PASS	PASS	PASS	--	--

Test item	Result(s)(%)			Reporting Limit(%)	Client's Limit(%)
	7	8	9		
Cadmium (Cd)	ND	ND	ND	0.0005	0.0075
Comment	PASS	PASS	PASS	--	--

Specimen Description:

1. Silvery metal w/ golden plating (Bead)
2. Silvery metal w/ golden plating (Pin)
3. Transparent plastic sheet (Box)
4. White paper card
5. White paper card
6. White paper label w/ black printing (Sticker) w/ Transparent plastic label w/ black printing (Sticker)
7. Transparent plastic label w/ white printing (Sticker) w/ Transparent plastic label (Sticker)
8. Transparent plastic film (Card)
9. Grey w/ black coating on paper card (Card), black coating on plastic film (Card), black coating on plastic label (Sticker)

Note: - % = percentage by weight
 - ND = Not Detected

This document is issued by the Company subject to its General Conditions of Service printed overleaf, available on request or accessible at <http://www.sgs.com/en/Terms-and-Conditions.aspx> and, for electronic format documents, subject to Terms and Conditions for Electronic Documents at <http://www.sgs.com/en/Terms-and-Conditions/Terms-e-Documents.aspx>. Attention is drawn to the limitation of liability, indemnification and jurisdiction issues defined therein. Any holder of this document is advised that information contained hereon reflects the Company's findings at the time of its Intervention only and within the limits of Client's instructions, if any. The Company's sole responsibility is to its Client and this document does not exonerate parties to a transaction from exercising all their rights and obligations under the transaction documents. This document cannot be reproduced except in full, without prior written approval of the Company. Any unauthorized alteration, forgery or falsification of the content or appearance of this document is unlawful and offenders may be prosecuted to the fullest extent of the law.

Unless otherwise stated the results shown in this test report refer only to the sample(s) tested and such sample(s) are retained for 30 days only.

SGS Hong Kong Limited | Office: Units 303 & 305, 3/F Building 22E, Phase 3, HK Science Park, New Territories, Hong Kong t (852) 2334 4481 f (852) 2764 3126 e mktg.hk@sgs.com
 Laboratory: 1/F, Units 16-29 3/F, 4/F & 5/F, On Wui Centre, 25 Lok Yip Road, Fanling, New Territories, Hong Kong. www.sgs.com/en-hk/



Test Report

No.: T32420270447SC

Date: MAR 21, 2024

Page 6 of 9

Phthalates Content

Method: With reference to CPSC-CH-C1001-09.4

Analysis was performed by Gas Chromatography Mass Spectrometer (GC-MS) / High Performance Liquid Chromatography with Mass Spectrometer (HPLC-MS)

Test Item(s) Specimen No.	Result (s) (ppm)		Report Limit (ppm)	Client's Limit (ppm)
	1	2		
Dibutyl Phthalate (DBP)	ND	ND	30	1000
Benzylbutyl Phthalate (BBP)	ND	ND	30	1000
Bis-(2-ethylhexyl) Phthalate (DEHP)	ND	ND	30	1000
Diisononyl Phthalate (DINP)	ND	ND	100	1000
Di-n-octyl Phthalate (DNOP)	ND	ND	30	1000
Diisodecyl Phthalate (DIDP)	ND	ND	100	1000
Diisobutyl Phthalate (DiBP)	ND	ND	30	1000
Di-n-pentyl Phthalate (DnPP / DPENP)	ND	ND	30	1000
Diallyl Phthalate (DAP)	ND	ND	30	1000
Di-n-Hexyl phthalate (DHEXP / DnHP)	ND	ND	30	1000
Dicyclohexyl phthalate (DCHP)	ND	ND	30	1000
Diethyl phthalate (DEP)	ND	ND	30	1000
(DBP) + (BBP) + (DEHP) + (DINP) + (DNOP) + (DIDP)	ND	ND	--	--
Comment	PASS	PASS	--	--

This document is issued by the Company subject to its General Conditions of Service printed overleaf, available on request or accessible at <http://www.sgs.com/en/Terms-and-Conditions.aspx> and, for electronic format documents, subject to Terms and Conditions for Electronic Documents at <http://www.sgs.com/en/Terms-and-Conditions/Terms-e-Document.aspx>. Attention is drawn to the limitation of liability, indemnification and jurisdiction issues defined therein. Any holder of this document is advised that information contained hereon reflects the Company's findings at the time of its intervention only and within the limits of Client's instructions, if any. The Company's sole responsibility is to its Client and this document does not exonerate parties to a transaction from exercising all their rights and obligations under the transaction documents. This document cannot be reproduced except in full, without prior written approval of the Company. Any unauthorized alteration, forgery or falsification of the content or appearance of this document is unlawful and offenders may be prosecuted to the fullest extent of the law.

Unless otherwise stated the results shown in this test report refer only to the sample(s) tested and such sample(s) are retained for 30 days only.

SGS Hong Kong Limited | Office: Units 303 & 305, 3/F Building 22E, Phase 3, HK Science Park, New Territories, Hong Kong | t (852) 2334 4481 | f (852) 2764 3126 | e mktg.hk@sgs.com
Laboratory: 1/F, Units 16-29 3/F, 4/F & 5/F, On Wui Centre, 25 Lok Yip Road, Fanling, New Territories, Hong Kong. | www.sgs.com/en-hk/



Test Report

No.: T32420270447SC

Date: MAR 21, 2024

Page 7 of 9

Test Item(s) Specimen No.	Result (s) (ppm)		Report Limit (ppm)	Client's Limit (ppm)
	3	4		
Dibutyl Phthalate (DBP)	ND	ND	30	1000
Benzylbutyl Phthalate (BBP)	ND	ND	30	1000
Bis-(2-ethylhexyl) Phthalate (DEHP)	ND	ND	30	1000
Diisononyl Phthalate (DINP)	ND	ND	100	1000
Di-n-octyl Phthalate (DNOP)	ND	ND	30	1000
Diisodecyl Phthalate (DIDP)	ND	ND	100	1000
Diisobutyl Phthalate (DiBP)	ND	ND	30	1000
Di-n-pentyl Phthalate (DnPP / DPENP)	ND	ND	30	1000
Diallyl Phthalate (DAP)	ND	ND	30	1000
Di-n-Hexyl phthalate (DHEXP / DnHP)	ND	ND	30	1000
Dicyclohexyl phthalate (DCHP)	ND	ND	30	1000
Diethyl phthalate (DEP)	ND	ND	30	1000
(DBP) + (BBP) + (DEHP) + (DINP) + (DNOP) + (DIDP)	ND	ND	--	--
Comment	PASS	PASS	--	--

Specimen Description:

1. Transparent plastic sheet (Box) w/ Transparent plastic label w/ white printing (Sticker) w/ Transparent plastic label (Sticker)
2. White paper card
3. White paper card w/ Grey w/ black coating on paper card (Card), black coating on plastic film (Card), black coating on plastic label (Sticker)
4. White paper label w/ black printing (Sticker) w/ Transparent plastic label w/ black printing (Sticker) w/ Transparent plastic film (Card)

Note: - ppm = parts per million
- ND = Not Detected (lower than MDL)

This document is issued by the Company subject to its General Conditions of Service printed overleaf, available on request or accessible at <http://www.sgs.com/en/Terms-and-Conditions.aspx> and, for electronic format documents, subject to Terms and Conditions for Electronic Documents at <http://www.sgs.com/en/Terms-and-Conditions/Terms-e-Documents.aspx>. Attention is drawn to the limitation of liability, indemnification and jurisdiction issues defined therein. Any holder of this document is advised that information contained hereon reflects the Company's findings at the time of its intervention only and within the limits of Client's instructions, if any. The Company's sole responsibility is to its Client and this document does not exonerate parties to a transaction from exercising all their rights and obligations under the transaction documents. This document cannot be reproduced except in full, without prior written approval of the Company. Any unauthorized alteration, forgery or falsification of the content or appearance of this document is unlawful and offenders may be prosecuted to the fullest extent of the law.

Unless otherwise stated the results shown in this test report refer only to the sample(s) tested and such sample(s) are retained for 30 days only.

SGS Hong Kong Limited | Office: Units 303 & 305, 3/F Building 22E, Phase 3, HK Science Park, New Territories, Hong Kong | (852) 2334 4481 | (852) 2764 3126 | e: mktg.hk@sgs.com
Laboratory: 1/F, Units 16-29 3/F, 4/F & 5/F, On Wui Centre, 25 Lok Yip Road, Fanling, New Territories, Hong Kong. | www.sgs.com/en-hk/

Tarnishing Test

Test Property	Test Method	Test Principle / Requirements	Result
Tarnishing Test	Client's Specification	Withstand a 2-minute submersion in a 2% sulfurated potash and distilled water solution without moderate / severe tarnishing. Minor tarnishing is not consider as failure.	PASS No noticeable change was observed on the test samples.

Remark:

When statement of conformity is made, unless the decision rule was mentioned in above specified test items, the decision rule would be based on the non-binary statement with guard band (is equal to the expanded measurement uncertainty with a 95% coverage probability, $w = U_{95}$) in ILAC-G8:09/2019 Clause 4.2.3.

"Pass - the measured value is within (or below / above) the acceptance limit, where the acceptance limit is below / above to the guard band." or "Pass - The measured values were observed in tolerance at the points tested. The specific false accept risk is up to 2.5%."

"Fail - the measured value is out of (or below / above) the tolerance limit added / subtracted to the guard band." or "Fail - One or more measured values were observed out of tolerance at the points tested". The specific false reject risk is up to 2.5%.

"Inconclusive – It is not possible to state the conformity. Either one or more measured values were observed in the portion of the expanded measurement uncertainty intervals at the points tested where the specific risk is up to 50%."

This document is issued by the Company subject to its General Conditions of Service printed overleaf, available on request or accessible at <http://www.sgs.com/en/Terms-and-Conditions.aspx> and, for electronic format documents, subject to Terms and Conditions for Electronic Documents at <http://www.sgs.com/en/Terms-and-Conditions/Terms-e-Documents.aspx>. Attention is drawn to the limitation of liability, indemnification and jurisdiction issues defined therein. Any holder of this document is advised that information contained hereon reflects the Company's findings at the time of its intervention only and within the limits of Client's instructions, if any. The Company's sole responsibility is to its Client and this document does not exonerate parties to a transaction from exercising all their rights and obligations under the transaction documents. This document cannot be reproduced except in full, without prior written approval of the Company. Any unauthorized alteration, forgery or falsification of the content or appearance of this document is unlawful and offenders may be prosecuted to the fullest extent of the law.

Unless otherwise stated the results shown in this test report refer only to the sample(s) tested and such sample(s) are retained for 30 days only.

SGS Hong Kong Limited

 Office: Units 303 & 305, 3/F Building 22E, Phase 3, HK Science Park, New Territories, Hong Kong t (852) 2334 4481 f (852) 2764 3126 e mktg.hk@sgs.com
 Laboratory: 1/F, Units 16-29 3/F, 4/F & 5/F, On Wui Centre, 25 Lok Yip Road, Fanling, New Territories, Hong Kong. www.sgs.com/en-hk/

Pic.1

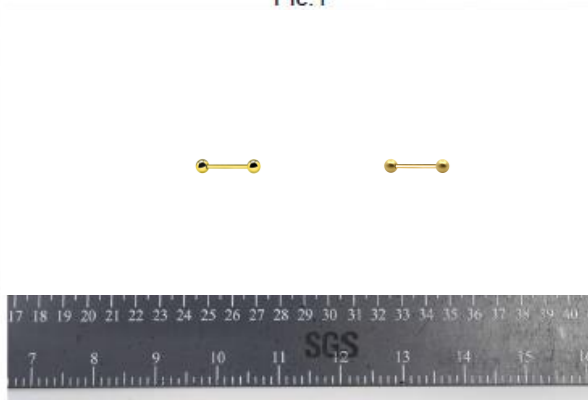

Pic.2

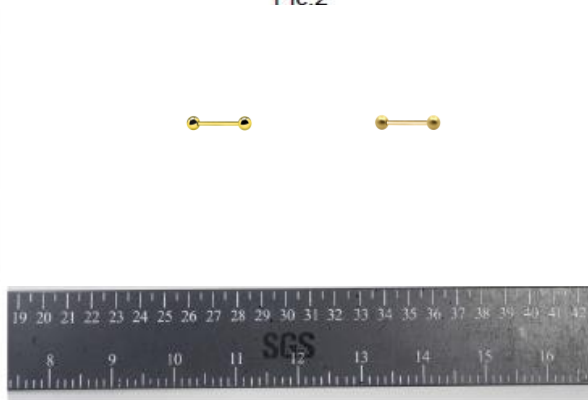

*** End of Report ***

This document is issued by the Company subject to its General Conditions of Service printed overleaf, available on request or accessible at <http://www.sgs.com/en/Terms-and-Conditions.aspx> and, for electronic format documents, subject to Terms and Conditions for Electronic Documents at <http://www.sgs.com/en/Terms-and-Conditions/Terms-e-Document.aspx>. Attention is drawn to the limitation of liability, indemnification and jurisdiction issues defined therein. Any holder of this document is advised that information contained hereon reflects the Company's findings at the time of its intervention only and within the limits of Client's instructions, if any. The Company's sole responsibility is to its Client and this document does not exonerate parties to a transaction from exercising all their rights and obligations under the transaction documents. This document cannot be reproduced except in full, without prior written approval of the Company. Any unauthorized alteration, forgery or falsification of the content or appearance of this document is unlawful and offenders may be prosecuted to the fullest extent of the law.

Unless otherwise stated the results shown in this test report refer only to the sample(s) tested and such sample(s) are retained for 30 days only.

SGS Hong Kong Limited | Office: Units 303 & 305, 3/F Building 22E, Phase 3, HK Science Park, New Territories, Hong Kong | t (852) 2334 4481 | f (852) 2764 3126 | e mktg.hk@sgs.com
Laboratory: 1/F, Units 16-29 3/F, 4/F & 5/F, On Wui Centre, 25 Lok Yip Road, Fanling, New Territories, Hong Kong | www.sgs.com/en-hk/